

Property Line Between Sivakon, (now Steen) and Walsh,
 From Which Gunderman Prop. Originated, Formerly
 Extended North of Road by 440' ±.

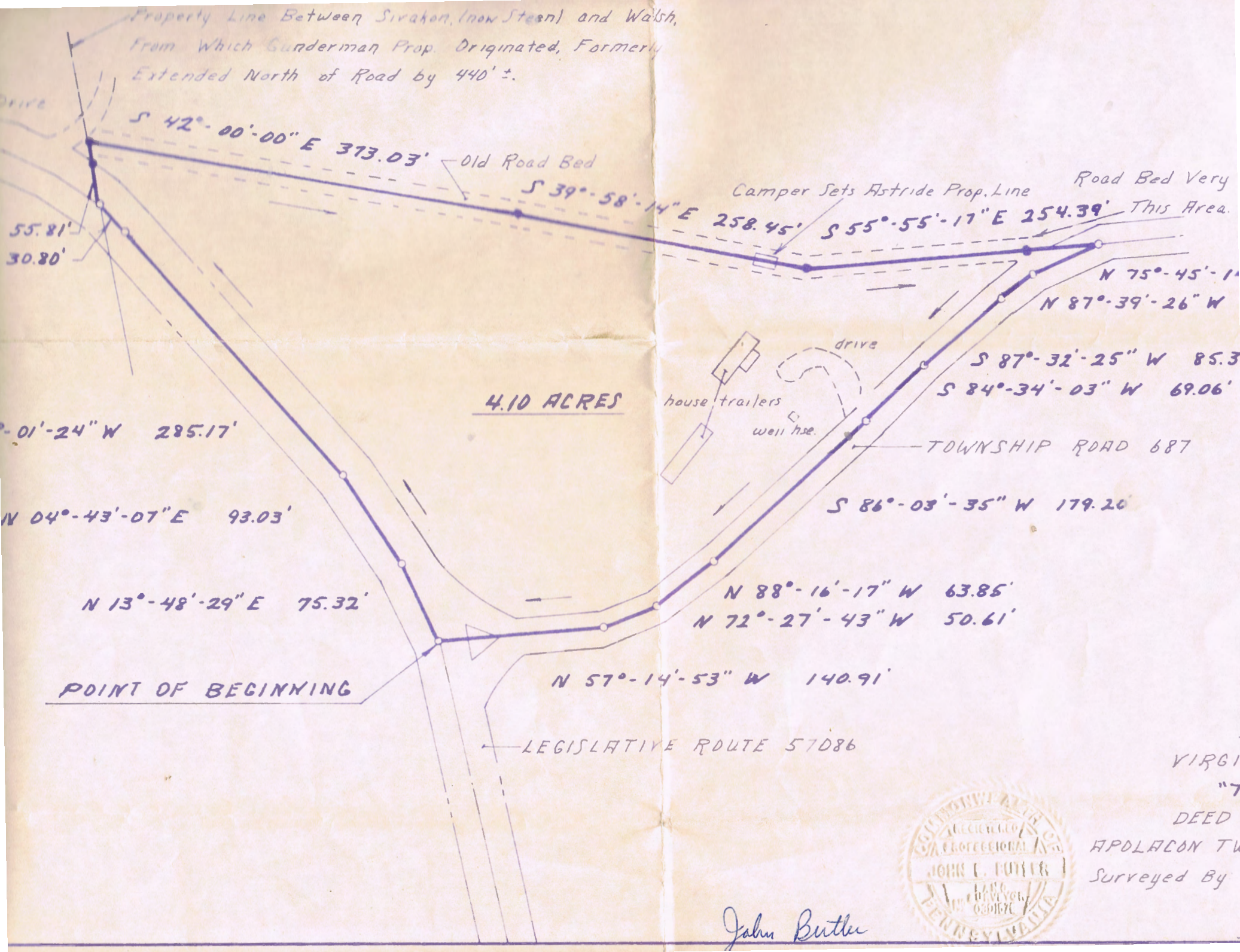

S 42°-00'-00" E 313.03'

Old Road Bed

S 39°-58'-14" E 258.45'

Camper Sets Astride Prop. Line

S 55°-55'-17" E 254.39'

Road Bed Very This Area.

55.81'
30.80'

N 75°-45'-14" W
N 87°-39'-26" W

4.10 ACRES

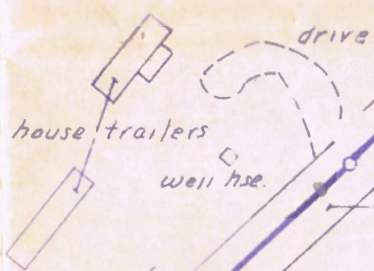

S 87°-32'-25" W 85.3
S 84°-34'-03" W 69.06'

TOWNSHIP ROAD 687

S 86°-03'-35" W 179.20'

01'-24" W 285.17'

N 04°-43'-07" E 93.03'

N 88°-16'-17" W 63.85'
N 72°-27'-43" W 50.61'

POINT OF BEGINNING

N 57°-14'-53" W 140.91'

LEGISLATIVE ROUTE 57086



John Butler

VIRGI
"7
DEED
APOLACON TW
Surveyed By