

SUSQUEHANNA

LOCATION MAP

OWNER & SUBDIVIDER
 JOSEPH GAWRON AND ALEXIS MARTIN
 11606 MCGEE STREET
 KANSAS CITY MO 64114

LOT A IS INTENDED TO BE TRANSFERRED
 FROM JOSEPH GAWRON AND ALEXIS MARTIN
 TO DAVID M. AND AMBER M. ROCKWELL.

REMAINING LANDS OF
 JOSEPH A. GAWRON
 AND ALEXIS MARTIN
 DEED BOOK 881
 PAGE 188
 TAX ID 84.12-2,049

PLEASANT AVE

CENTERLINE
 OAK STREET

DENNIS ROBINSON
 DEED BOOK 832
 PAGE 112

DAVID M. AND
 AMBER M. ROCKWELL
 DEED BOOK 883
 PAGE 88
 TAX ID 84.12-2,030

LENOX AND HARMONEY TURNPIKE

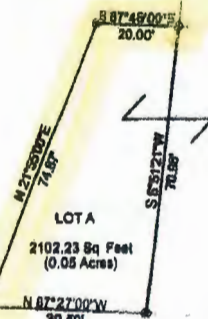

LOT A
 2102.23 Sq Feet
 (0.05 Acres)

WARREN S. DEWITT
 DEED BOOK 388
 PAGE 776



NOTES:

THESE PIECES & PARCELS SUBJECT TO ANY
 AND ALL RIGHT-OF-WAYS, EASEMENTS OR
 AGREEMENTS, THAT MAY BE OF RECORD
 FOR THESE PREMISES.

IT IS THE RESPONSIBILITY OF THE OWNER
 TO COMPLY WITH ALL RULES AND REGULATIONS
 THAT PERTAIN TO THIS PARCEL.

THIS MAP IS NOT OFFICIAL OR VALID WITHOUT THE
 ORIGINAL SEAL AND SIGNATURE OF THE LICENSEE.
 REFERENCE MAP:
 "LANDS OF ALEXIS MARTIN AND JOSEPH A. GAWRON"
 BY FRANK GARDNER P.L.S.

BUILDING SET BACK LINES (Susq. Co. minimum)
 1/2— Of the Road R O W . From the R.O.W. Line
 18'— Back & Sideline
 85'— Lakes, Ponds & Streams

LEGEND
 Property line ———
 Iron pin found •
 Point

SIGNATURE BLOCK



Joseph P. Klmpa P.L.S.

SURVEY MAP FOR

JOSEPH GAWRON AND ALEXIS MARTIN

REFERENCE DEED BOOK 881, PAGE 188, TAX ID 84.12-2,049

BOROUGH OF SUSQUEHANNA	COUNTY OF SUSQUEHANNA	STATE OF PENNSYLVANIA
SCALE BAR 0 15' 30' 60'	REVISIONS	
SURVEYED BY: JOSEPH P. KEMPA, PLS SU54384		Scale: 1" = 30'
561 STATE ROUTE 1008 Tel (870) 768-3086 SUSQUEHANNA PA 16847		Date: March 2016 Map 1975